

Our organisational structure and our committees

Our members

We have 39 members: 15 in Africa, 17 in Asia and 7 in Germany.

AFRICA

BOTSWANA

Evangelical Lutheran Church in Botswana (ELCB)

DEMOCRATIC REPUBLIC OF CONGO

Church of Christ in Congo (ECC)

Baptist Church in Central Africa (CBCA)

The Community of the Disciples of Christ in the Congo (CDCC)

Association of Evangelical Churches of the Lulonga River (CADELU)

CAMEROON

Evangelical Church in Cameroon (EEC)

NAMIBIA

Evangelical Lutheran Church in the Republic of Namibia (ELCRN)

RWANDA

Anglican Church of Rwanda (EAR)

- Butare Diocese
- Cyangugu Diocese
- Kigeme Diocese
- Shyogwe Diocese

Presbyterian Church in Rwanda (EPR)

SOUTH AFRICA

Rhenish Church in South Africa (RCSA)

Uniting Reformed Church in Southern Africa (URCSA)

TANZANIA

Evangelical Lutheran Church in Tanzania (ELCT)

- Karagwe Diocese (ELCT / KAD)
- Northeastern Diocese (ELCT / NED)
- Northwestern Diocese (ELCT / NWD)
- Eastern and Coastal Diocese (ELCT / ECD)

ASIA

CHINA

Chinese Rhenish Church Hong Kong Synod (CRC)

INDONESIA

Nias Christian Protestant Church (BNKP)

Karo Batak Protestant Church (GBKP)

Kalimantan Evangelical Church (GKE)

Evangelical Christian Church in Tanah Papua (GKI-TP)

Christian Church of North Central Java (GKJTU)

East Java Christian Church (GKJW)

Christian Protestant Angkola Church (GKPA)

Christian Protestant Church in Indonesia (GKPI)

Protestant Christian Church in Mentawai (GKPM)

Protestant Christian Pakpak Dairi Church (GKPPD)

Simalungun Protestant Christian Church (GKPS)

Batak Christian Community Church (GPKB)

Batak Protestant Christian Church (HKBP)

Indonesian Christian Church (HKI)

PHILIPPINES

United Church of Christ in the Philippines (UCCP)

SRI LANKA

Methodist Church of Sri Lanka (MC-SL)

GERMANY

Evangelical Church in the Rhineland (EKiR)

Evangelical Church of Westphalia (EKvW)

Evangelical Church of Hesse and Nassau (EKHN)

Evangelical Church of Hesse-Waldeck (EKKW)

Evangelical-Reformed Church – Synods of the Evangelical Churches in Bavaria and Northwest Germany (ErK)

Church of Lippe (LL)

v. Bodelschwingh Foundations Bethel (vBS Bethel)

1 financial advisor and 1 legal advisor

advise

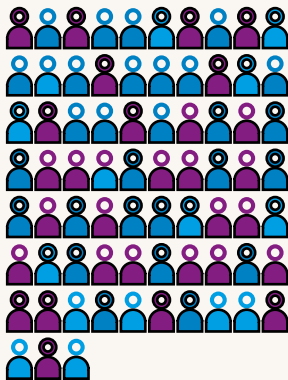

The General Assembly
(73 delegates, all non-remunerated) meets every three years.

elects

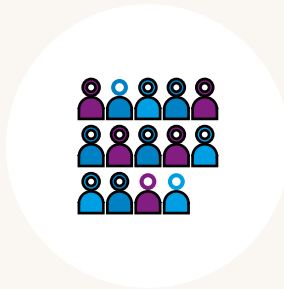

Council
(12 delegates, 1 youth delegate and the Moderator, all non-remunerated) advises and supervises the Management Team and determines the strategy for the implementation of General Assembly decisions as well as the practical orientation of the work of the UEM. Council meets twice per year.

Moderator (non-remunerated):
Willem Simarmata
(HKBP, Indonesia)

advises and supervises



The Management Team
all full-time, remunerated – six Executive Secretaries plus the General Secretary – is responsible for the implementation of the principles and guidelines decided by the General Assembly. This is achieved through programmes and projects carried out in the churches on a regional or international basis.

advise

The Regional Assemblies
are regional committees of the General Assembly. Their purpose is to facilitate the collaboration and community building of members in the regions. They can submit motions to the General Assembly and, on behalf of their region, prepare the General Assembly. They meet every three years.

advises

International Finance Committee of the Council
3 meetings per year
4 delegates