VEREINTE EVANGELISCHE MISSION

Organigramm

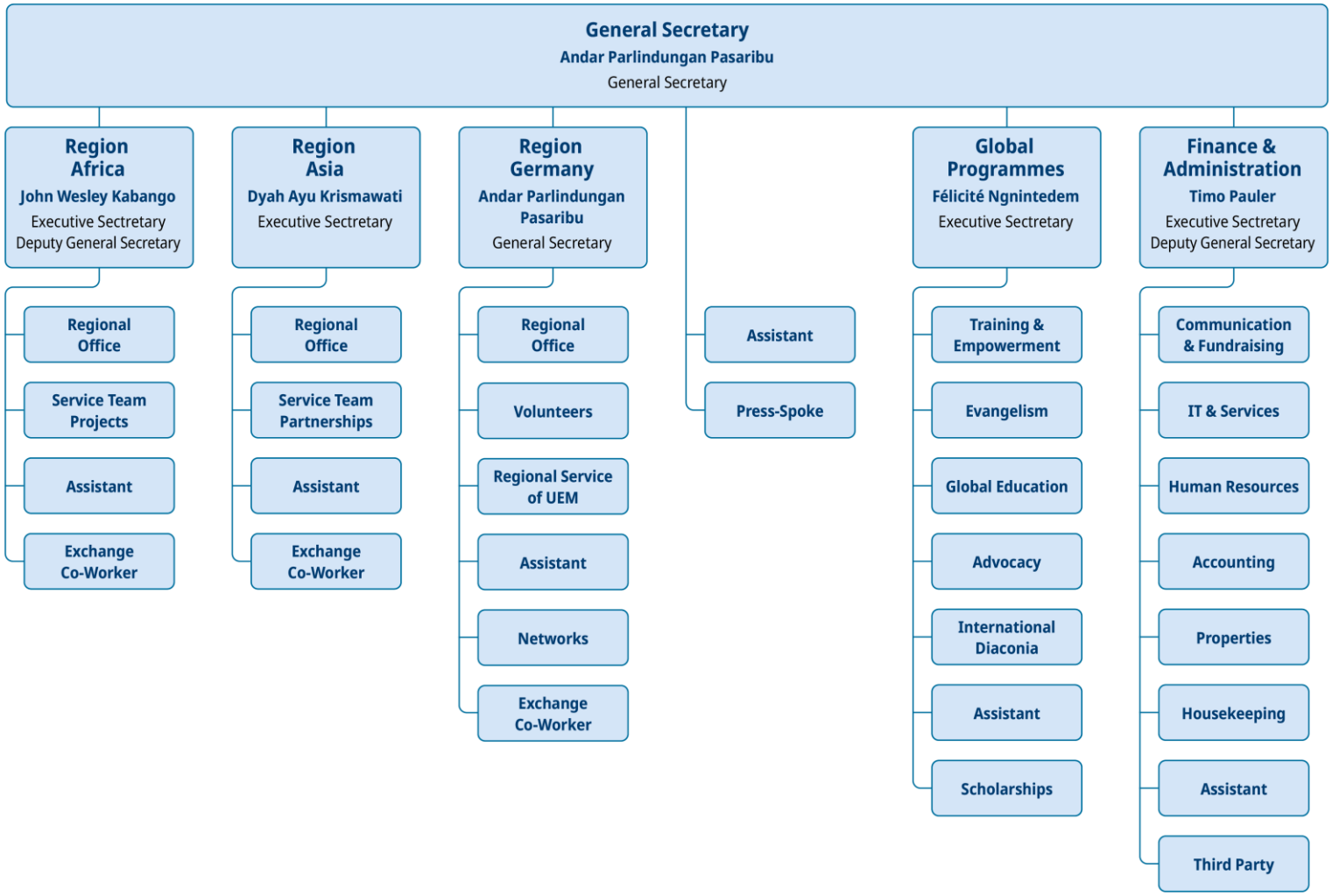

Stand Juli 2025